

This right of way map when recorded is an instrument of conveyance, transferring in accordance with the Florida Statutes 337.29, all right, title, and interest in the road, street, or highway shown herein, from the Florida Department of Transportation to Martin County.

Recorded in Public Records of Martin County, Florida, this 17 day of April, A.D. 2014, in Road Plat Book 17, Page 23.

Colleen A. ...
Clerk of the Circuit Court
Martin County, Florida

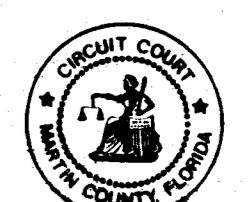

The limits of this right of way transfer, CR 714 (SW 36th Street), FDOT Right of Way Map Section 89000-2602 (Sheets No. 1, 3 and 13 through 21) is from East Right of Way Line of SW Mapp Road to Willoughby Boulevard. Approximate length 1.86 miles.

**END CONSTRUCTION
ITEM/SEGMENT NO. 230978.1**
STA. 614+00.00
N 1,028,027.546
E 902,392.167

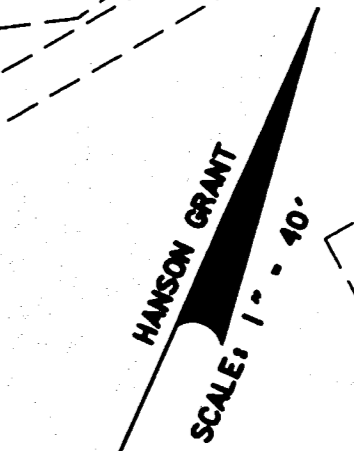

RIGHT OF WAY MAP	FLORIDA DEPARTMENT OF TRANSPORTATION RIGHT OF WAY MAPPING	APPROVED BY <i>[Signature]</i> DATE 2/23/09	ADD ORB. 2521/1470 T. BROWN 06-29-11	ADD DE TO PAR. 245 T. BROWN 06-15-10	BY	DATE	FED. PROJ. NO. SEE COVER SHEET	SECTION 89000-2602	MAPS PREPARED BY KEITH & SCHNARS, P.A.	FIELD BOOK NO.'S SEE SHEET NO. 1
		DISTRICT MANAGER OF WAY SURVEYOR	REV. PLAT LINE 14/31 T. BROWN 03-25-11	ADD ORB. 1294, PG. 756 T. BROWN 03-17-10	PRELIM DURYEA	04-12-02	COUNTY ROAD NO. 714	MARTIN COUNTY	W.P.I. No. N/A	SCALE: 1" = 40'
			CORRECT DE SHOWN T. BROWN 06-15-10	VOID PAR. 748, 1491 T. BROWN 05-19-09	FINAL SANCHEZ	09-30-02			ITEM/SEGMENT No. 230978.1	SHEET 20 OF 26
			ORB. 1241, PG. 1308	ADD PAR. 300, 901	CHECKED WILHELM	10-04-02				

t:\m\w\m\p\p\g\2309781\w\det120.dgn